Franklin Township

Zoning 2024

O-C	Open Space Conservation
R-R	Rural Residential
R-1	Low Density Residential
R-1B	Low Density Residential Brady Lake District
R-1/C-1	Mixed Low Density Residential/Commercial
R-2	Medium Density Residential
R-2B	Medium Density Residential Brady Lake District
R-3	High Density Residential
R-3B	High Density Residential Brady Lake District
R-4	Multi-Family Residential
C-1	Local Commercial
C-1B	Local Commercial Brady Lake District
C-1/R-3	Mixed Commercial/ Residential
C-1/I-1	Mixed Commercial/Industrial Research & Office
I-2	Industrial
I-2/C-2	Mixed Industrial/Service Commercial
R-O	Research-Office

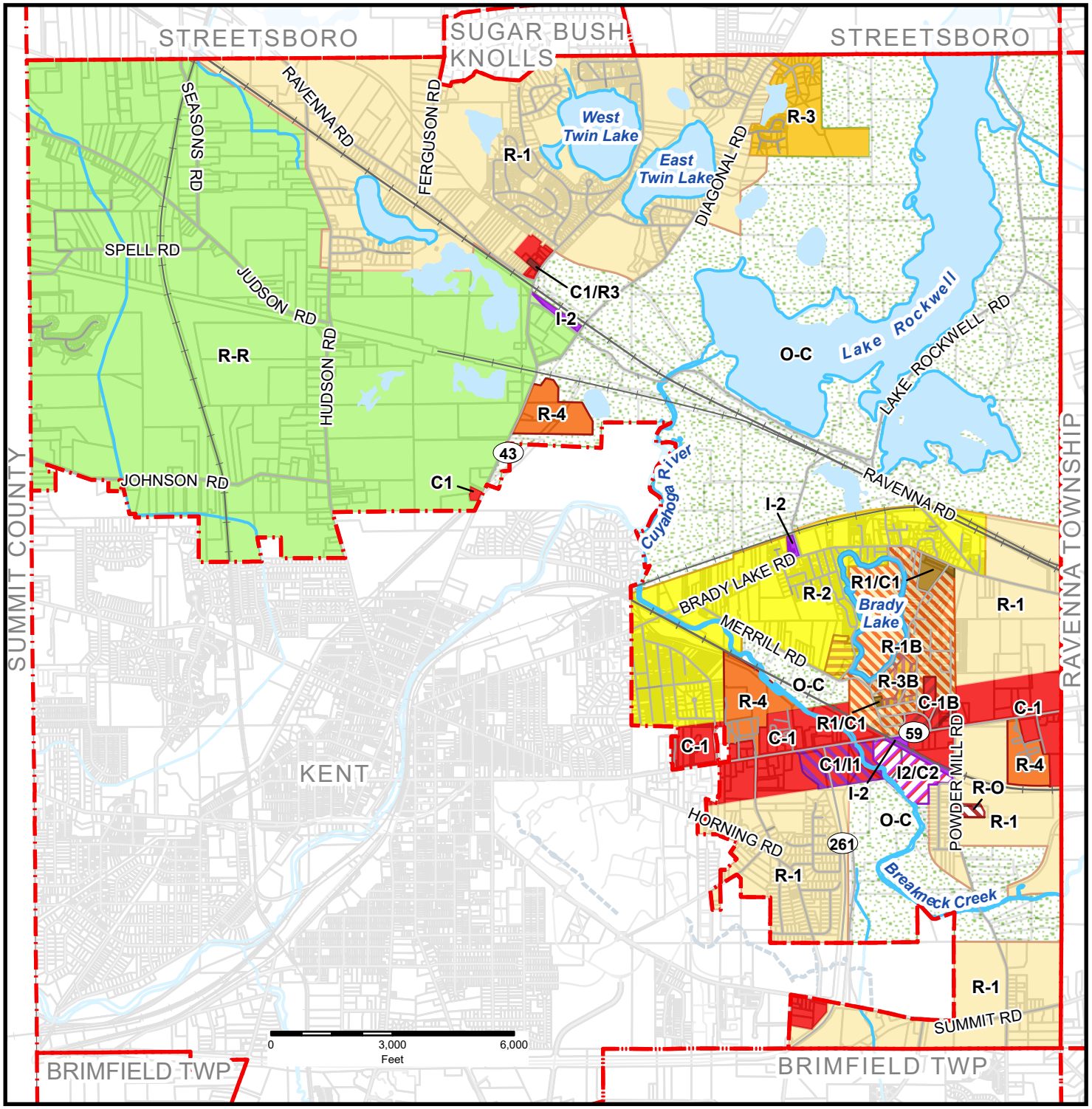

Map amended February 16, 2024
Resolution #2020-29; 2021-24; 2022-01; 2022-14
Parcels: Portage County GIS, 2023

Prepared by Portage County Regional Planning Commission, February 2024